Sonata

G minor

Henri Eccles (1670-1742)

Salmon/Crowell

Grave

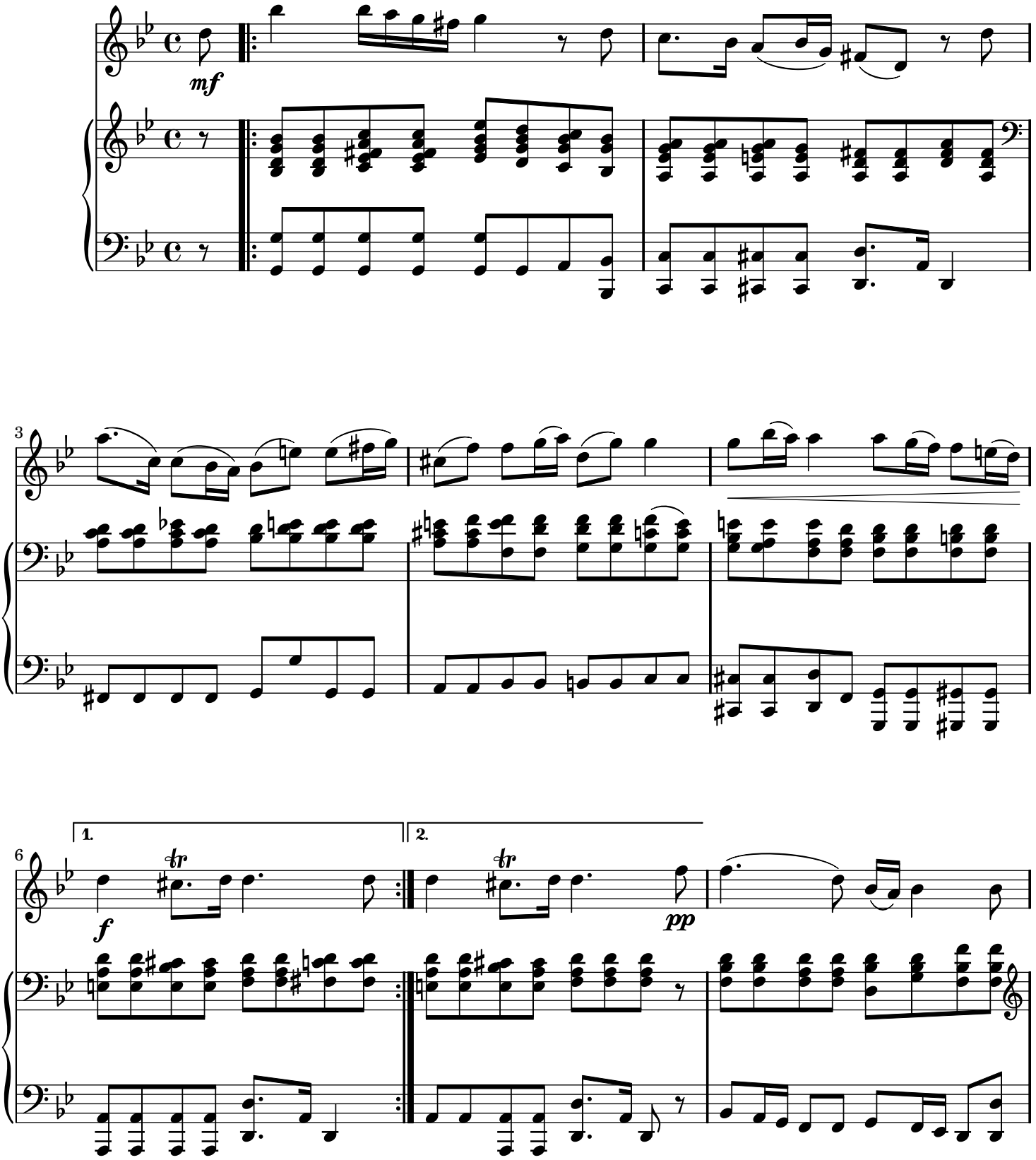

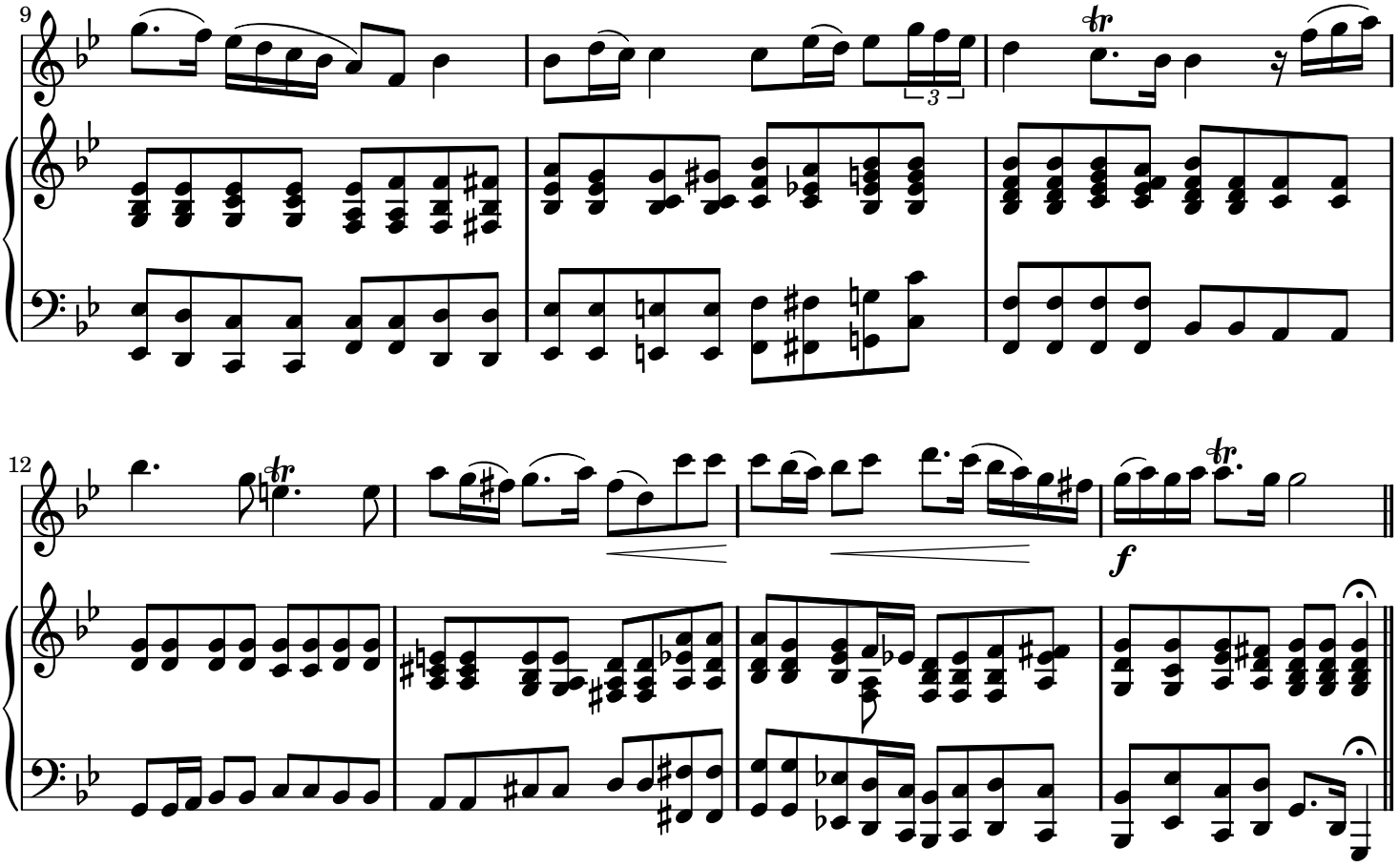

Courante

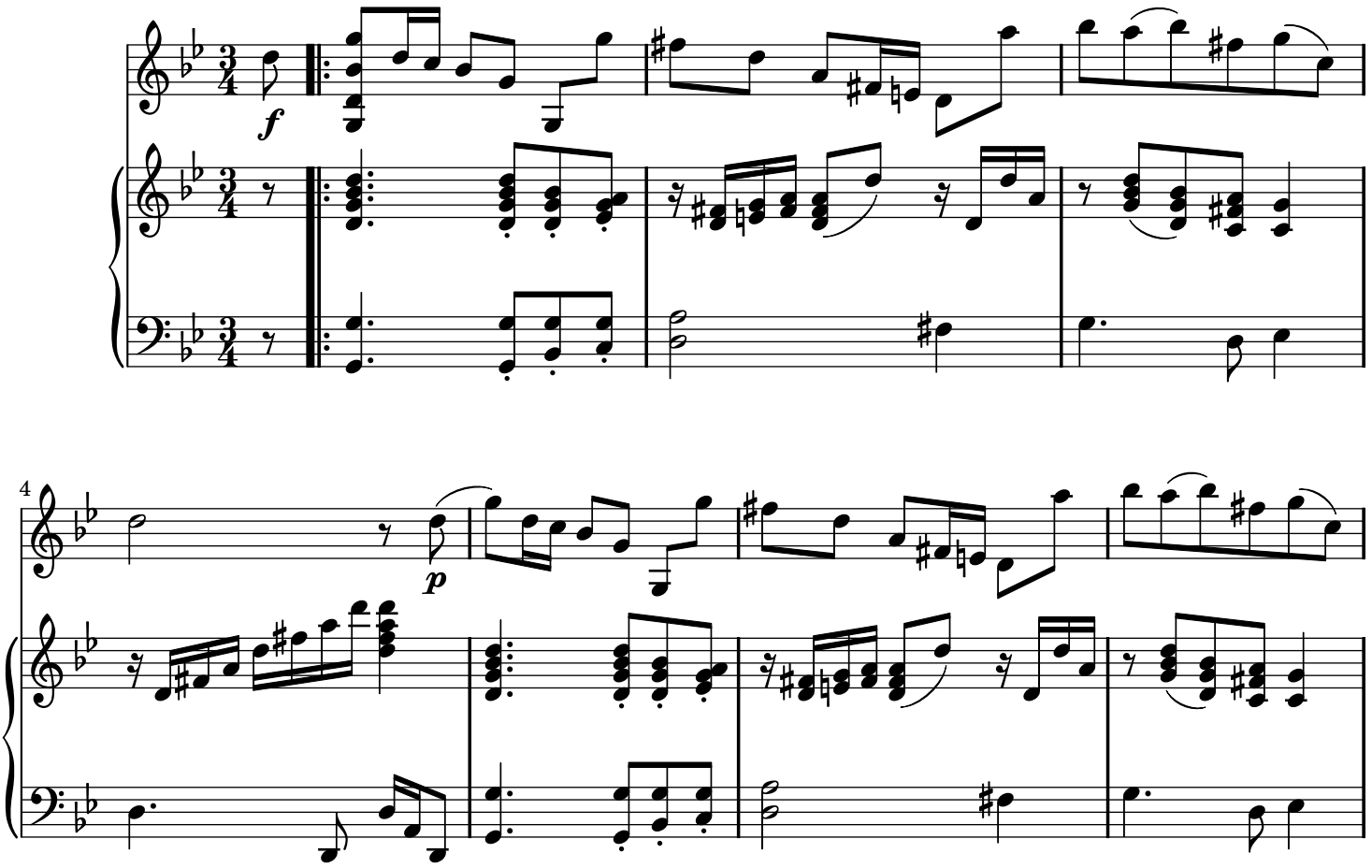

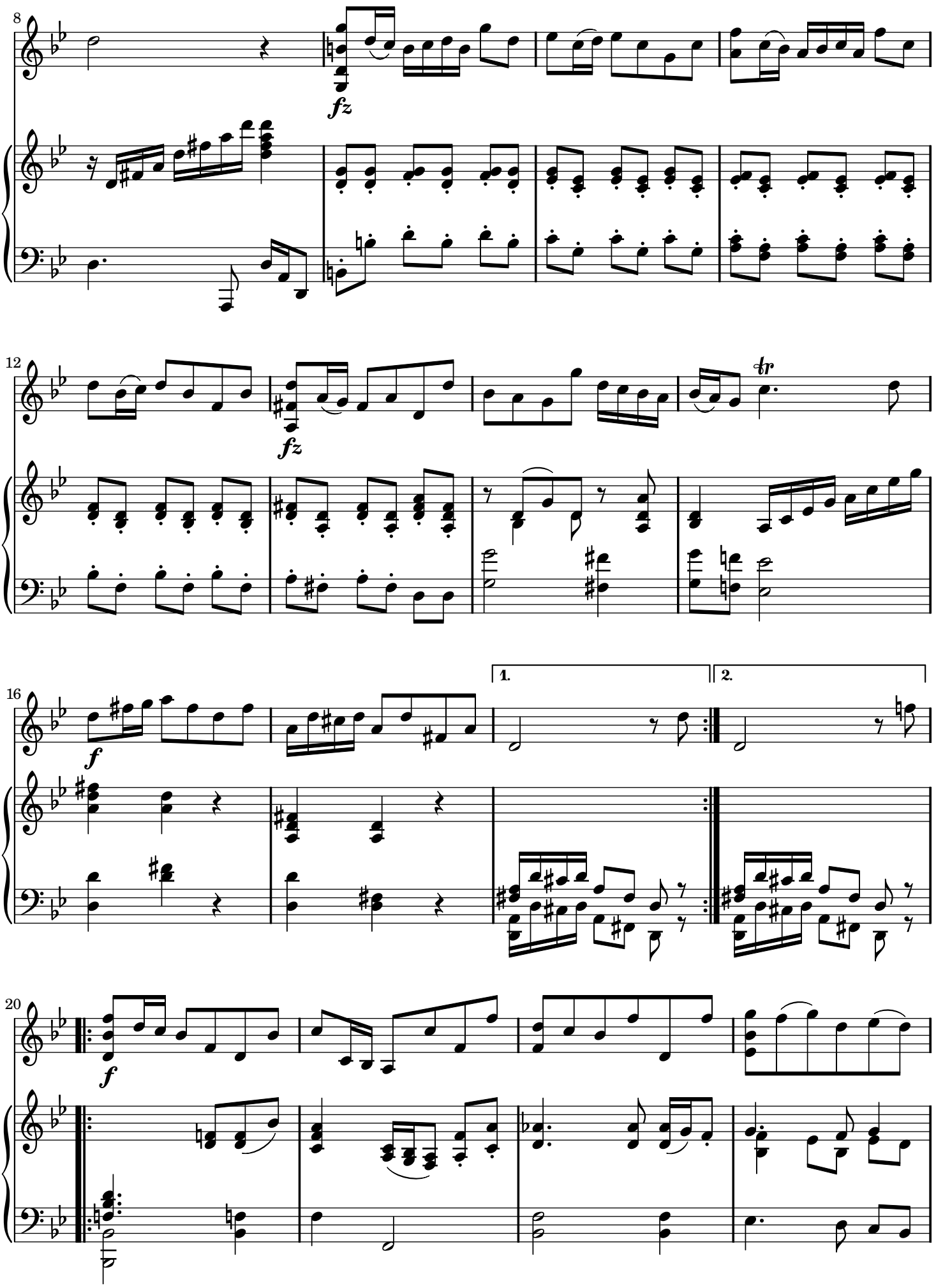
8
fz
12
fz
tr
16
f
1.
2.
20
f

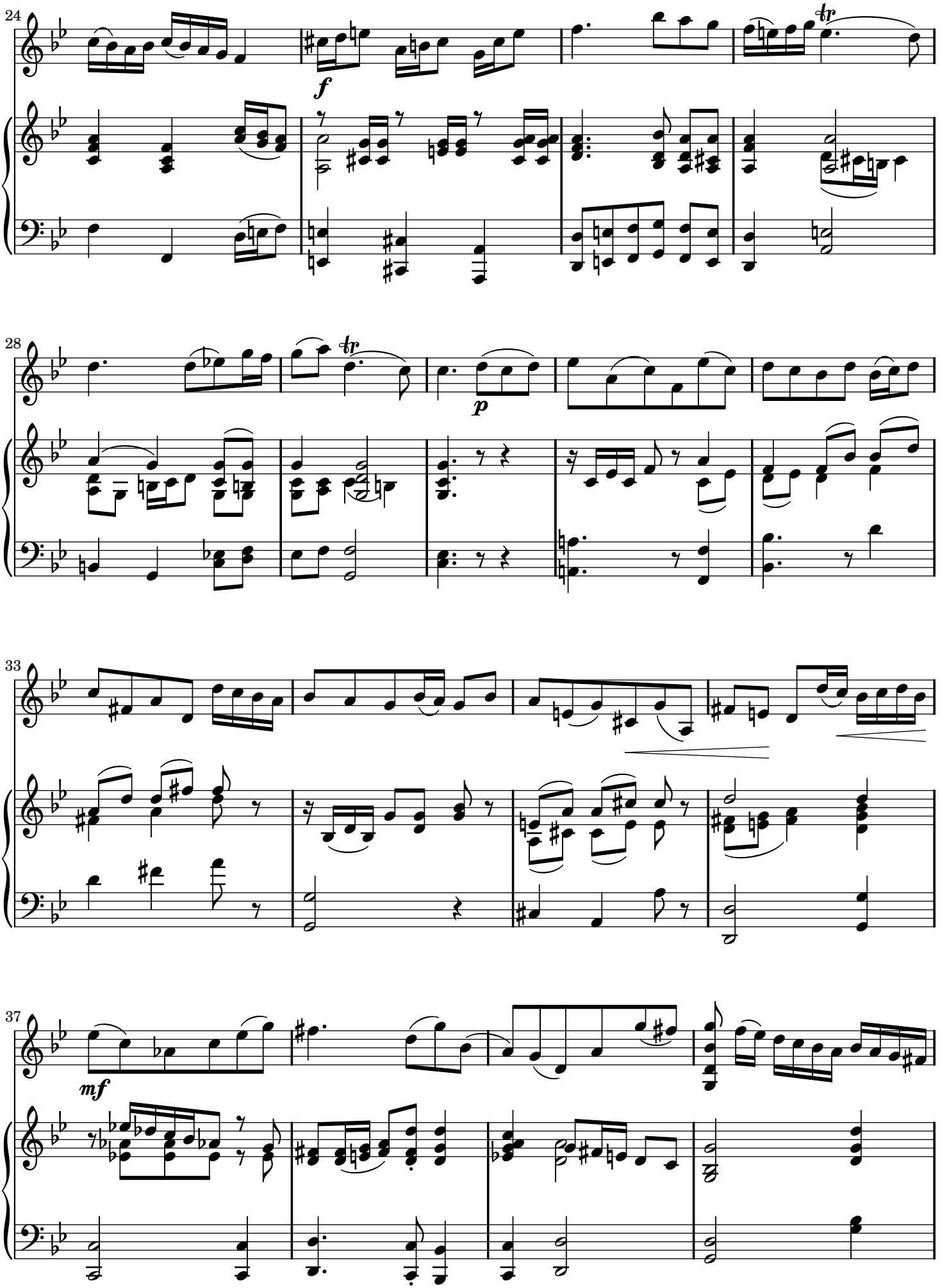
24
f
28
p
33
37
mf

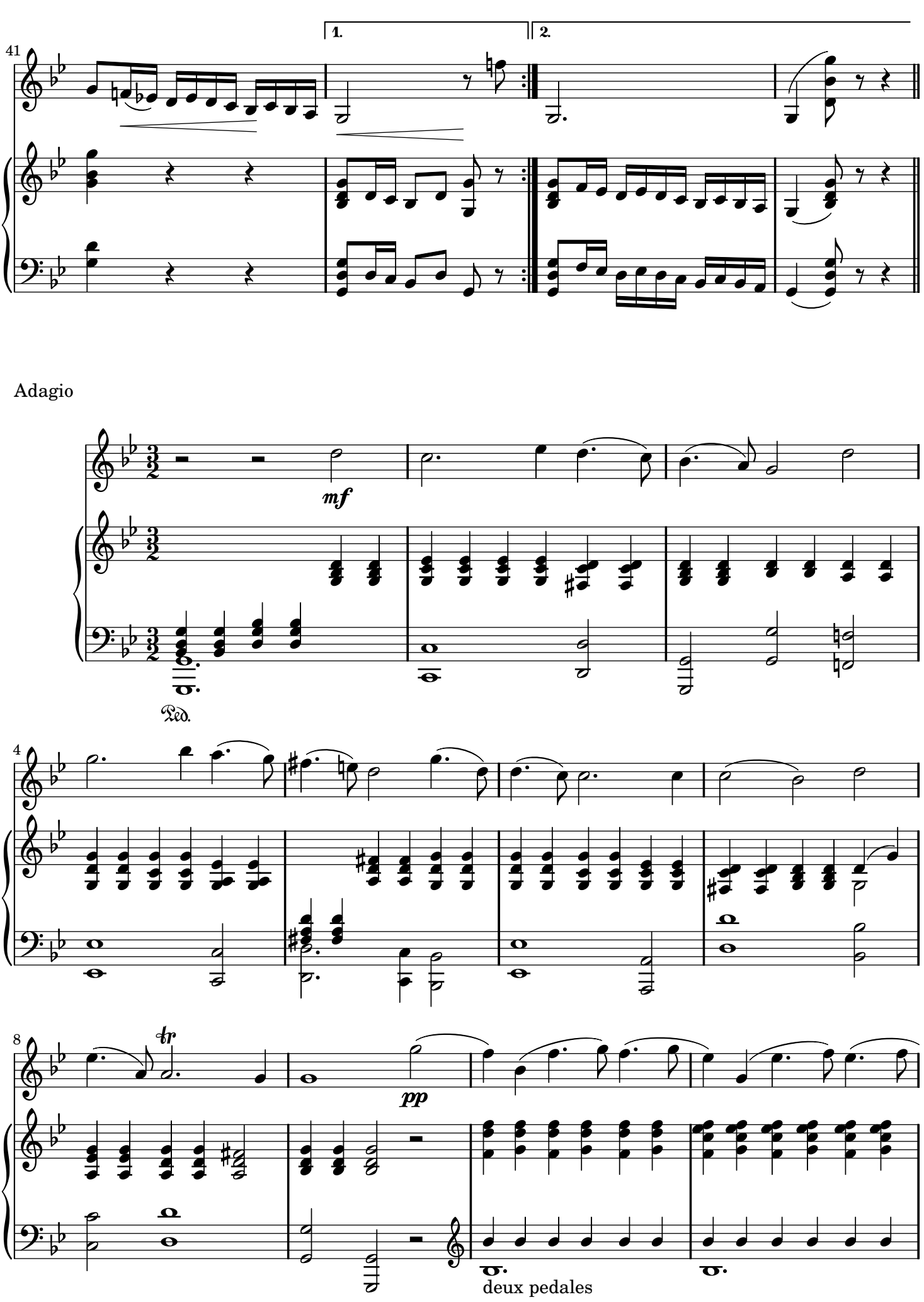
41
1.
2.
Adagio
mf
Ped.
4
8
tr
pp
deux pedales

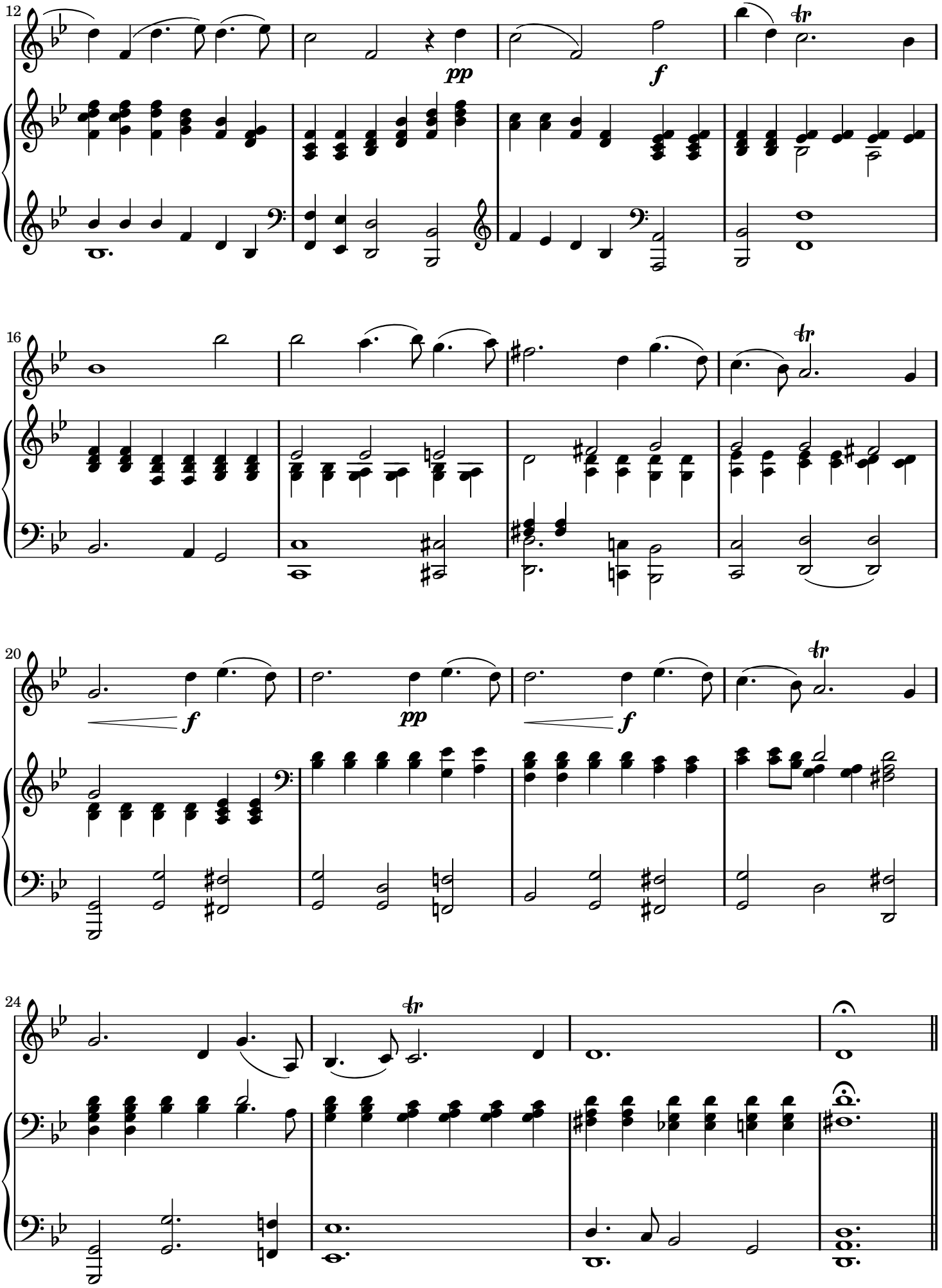
12
pp
f
tr
16
tr
20
f
pp
f
tr
24
tr

Vivace

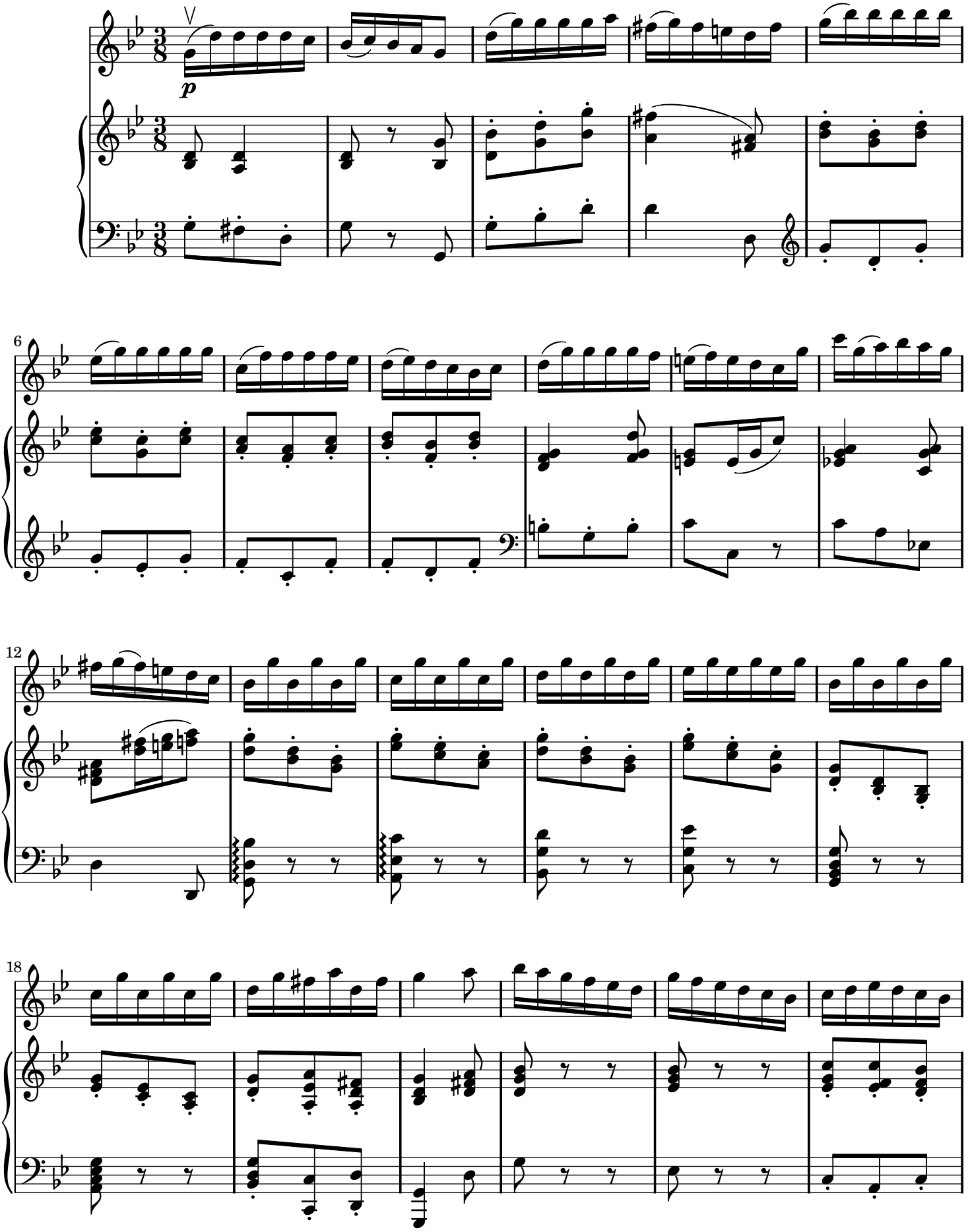

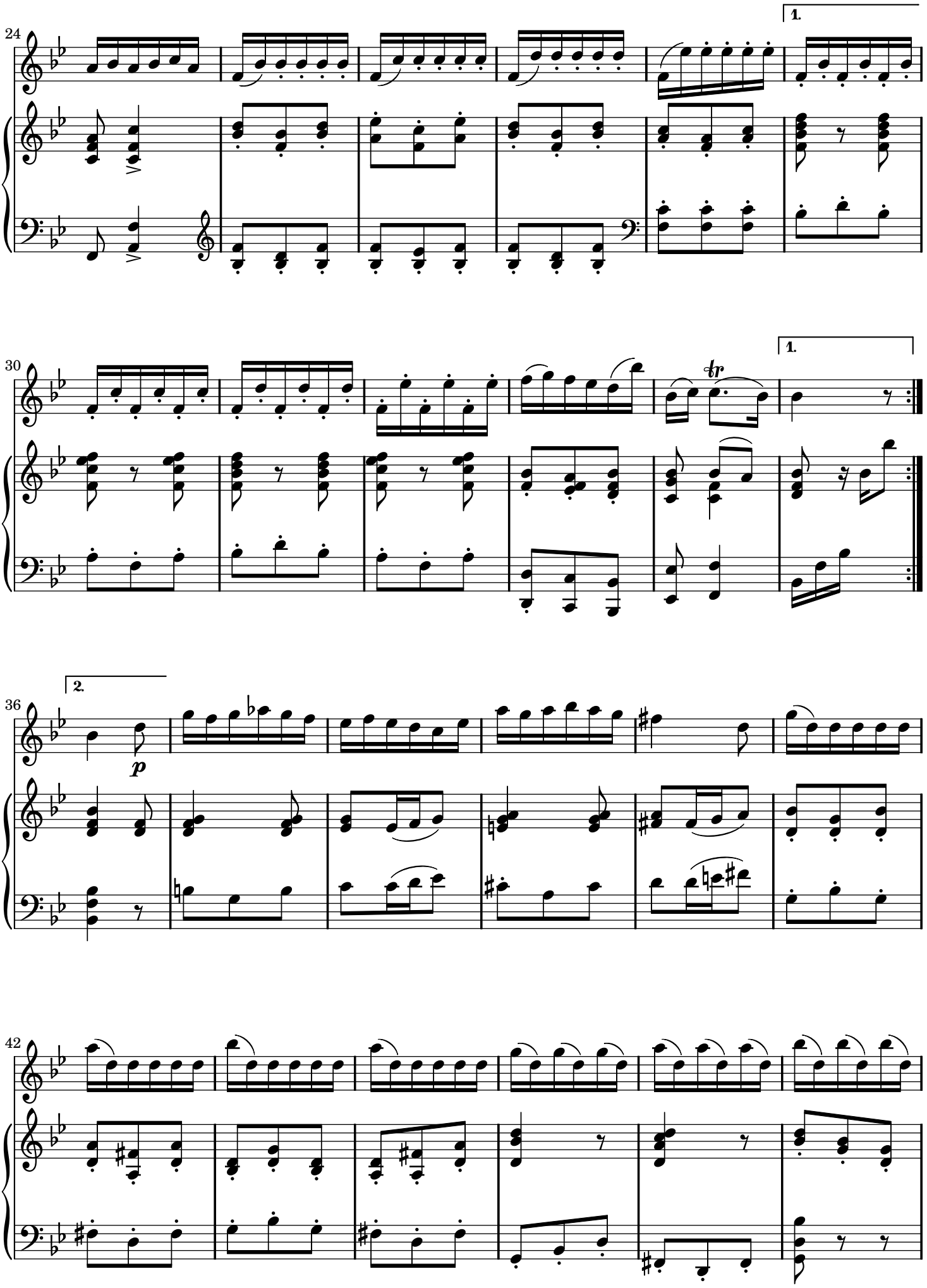
24
1.
30
tr
1.
36
2.
p
42

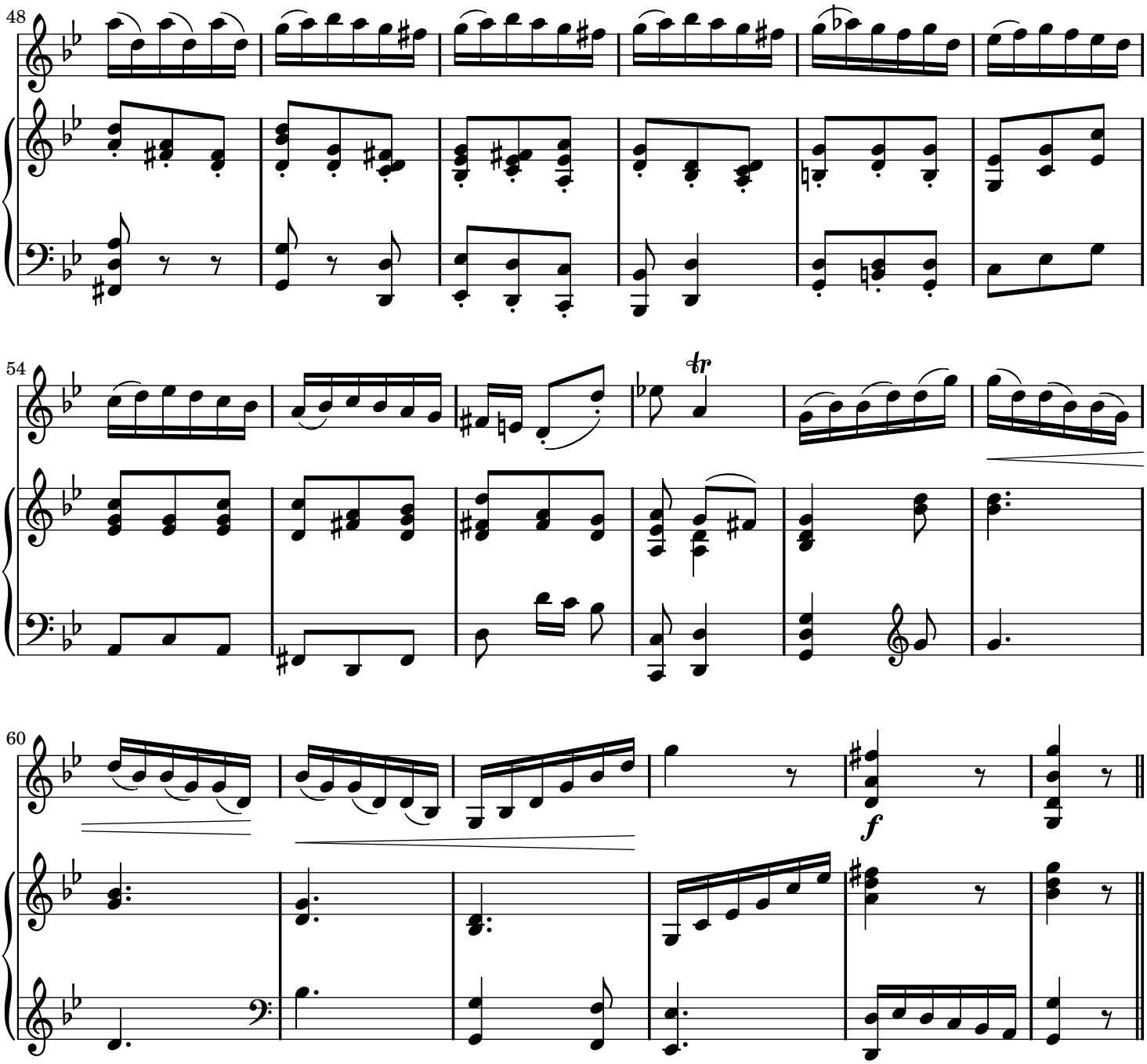

I prepared this score in 2005 from J. Salmon's 1914 arrangement for violin and piano. I hereby dedicate